



# REACHING *for the* STARS

WESTERN TIDEWATER FREE CLINIC | 2021 STATE OF THE MISSION

## MISSION

Our mission is to provide high-quality, non-emergency health care to the residents of Western Tidewater who cannot otherwise afford it.

## VISION

Our vision is a healthy community where all people will be inspired and enabled to make healthy lifestyle choices, to use preventive health care, and to access resources to live in a safe and wholesome environment.

## VALUES

Our core values are excellence, unity of purpose, respect, diversity, integrity, and stewardship of all resources.



*Board Chair Bob Hayes, Vice Chair Tim Palmer, Treasurer Kristy DeJarnette and Secretary Sherri Dupart*



# 2021 BOARD of DIRECTORS

### CHAIR

Robert "Bob" M. Hayes

### VICE CHAIR

Timothy "Tim" K. Palmer

### TREASURER

Kristy DeJarnette, CPA

### SECRETARY

Sherri J. Dupart, PharmD,  
BCPS

Hattie Boone, MSN, RN, CMC

Charles Broadwater, Jr., CBI, M&AMI,  
MBA – Immediate Past Chair

Stephie G. Broadwater

Rob Estes

Robert S. Fry

Michael L. Genco, MD, FACEP

Steven S. Kirkpatrick, MBA

Renee Rountree, MHA, CPXP, FACHE

Ellen H. Saunders

Sharon L. Sheffield, MD

Lynne W. Stockman, DO

Wendell Waller



Obici Healthcare Foundation is the Clinic's largest annual funder and a vital partner to WTFC since our inception.

Their support provides thousands of WTFC patients a true health home.



Sentara Obici Hospital is WTFC's largest medical partner, providing patient referrals and numerous free services that are priceless to our patients.



# GIANT LEAPS FOR WTFC

*"Growth comes from setting your goals high and reaching for the stars."*

*~ Spencer W. Kimball*

Reaching for the stars is exactly what Western Tidewater Free Clinic (WTFC) set out to do in 2021. While we still had to orbit around the pandemic, we set our focus on ensuring our patients had access to the best comprehensive healthcare possible. Thanks to our supporters, WTFC has had several shining star moments this year, including serving 1,381 patients through 11,515 visits!

We successfully recruited and welcomed our new Executive Director, Rhonda Stewart, DNP, MBA, RN, NEA-BC and permanent, part-time dentist, Irtiza Abbas, DDS. Under their leadership along with WTFC medical director Steven P. Greer, MD, FACP, we experienced a 13% increase in total patients served and a 16% increase in patient visits during on-going pandemic conditions. Dr. Abbas and his team led our dental department to a 27% increase in dental patients served and a 37% increase in dental visits provided, as well as adding root canals to our available services.

As part of our current strategic plan to meet increasing dental needs in the community and truly shoot for the stars, we launched an expansion of our dental clinic and successfully raised 100% of the necessary capital funds. We are planning to be operational by summer 2023! Mental health is also a critical priority for WTFC. Through the addition of new strategic mental health partnerships, we experienced a 46% increase in mental health patients served and a 43% increase in mental health visits.

You made it possible for us to reach for the stars, dream big and ultimately change lives in 2021 through these initiatives. We appreciate each of you for sharing your time, talents and treasures with us. These gifts are our rocket fuel and help engineer our flight to make the vision a reality of a healthy community for all, one patient at a time.

With deep gratitude,



*Robert M. Hayes*

Robert M. Hayes  
*Chair, Board of Directors, our "Commander"*



*Rhonda Stewart*

Rhonda A. Stewart, DNP, MBA, RN, NEA-BC  
*Executive Director, our "Pilot"*

# FLIGHT ENGINEERS

*Our volunteers are our 'Flight Engineers'! They know the inner workings of the Clinic, have the skills to help maintain us in flight and keep us airborne. Without them, we could not run as smoothly or efficiently for the patients who need our help. Thank you, for helping create a perfectly running aircraft and helping us take flight!*

## PHYSICIANS

Halee Alleman  
Justin Billings  
Anthony DiStasio  
Jessica Schiffbauer  
Nathan Stahr

## NURSES

Trena Alexander  
Debra Alphin  
Victoria Atkins  
Barbara Davis  
Jessica Duran  
Tracie Elkins  
Irene Eshun  
Mary Helmer  
Jeanette Simmons

## MEDICAL STUDENTS

Afolasayo Aromiwura  
Jackson Bargery  
Kayla Boley  
Madeleine Busby  
Leah Conti  
Drew Fleming  
Mariam Kamel  
Thomas Ngo  
Emily Shah  
Joel Shah  
Courtney Stewart

## NURSE

## PRACTITIONER STUDENTS

Mary Autery  
Marsha Campbell  
Brian Clay  
Ashley Spaulding

## DENTISTS

Dani Howell  
Ralph Howell

## DENTAL ASSISTANT

Kara Benson  
Jessica Blowe  
Jackson Fox  
Amanda Lopez  
Molly Pittman

## MENTAL HEALTH COUNSELORS

Heather Arnett  
Haleigh Kelley  
Sheridan Meriwether  
Hunter Staylor  
Jessica Ware  
Daria Willis

## PHARMACISTS

Dennis Alder  
Carol Kessler  
Zoe Lantz  
Caroline Smith

## GENERAL

Brandon Babb  
Chelsie Brown  
Michelle Brown  
Marlene Everett  
Lauren Fletcher  
Marie Haas  
Witt Harper  
Patrick Heard  
Ann Culley Jamison  
Burgundy Johnson  
Marion Johnson  
Elena Litman  
Kaleigh McQueen  
Gloria Mizelle  
Evelyn O'Berry  
Betty Pope  
Dion Sawyer  
Kay Stephenson  
Richard Vroman  
Rachel Wagner  
Mary Lee Willis  
Marcella Wittenauer  
Tonia Wright

WTFC Board of Directors: Tim Palmer, Renee Rountree, Ellen Saunders, Bob Hayes, Sherri Dupart, Rob Estes, Kristy DeJarnette, Hattie Boone, Steven Kirkpatrick, Charlie Broadwater, Stephie Broadwater, Lynne Stockman, Mike Genco



# SPECIALITY PROVIDERS

1Foot 2Foot Centre for Foot and Ankle Care  
Bayview Physicians Group – Ear, Nose, and Throat  
Bayview Physicians Group-Pulmonary and Critical Care  
Bayview Physicians Group-Rheumatology  
Blakey Weaver Counseling Center  
Bon Secours – Southampton Orthopaedics and Sports Medicine  
Charis Mental Health  
Chesapeake Bay ENT  
Eastern Virginia Medical School (EVMS) – Residency Program  
EVMS Endocrine  
EVMS ENT  
Emergency Physicians of Tidewater  
Gastrointestinal and Liver Specialists of Tidewater  
Knox Audiology and Hearing  
Laboratory Corporation of America  
Lakeview Dermatology  
Lakeview Endocrine  
MRI & CT Diagnostics  
Nephrology Associates of Tidewater  
Neurology Associates of Suffolk  
Pariser Dermatology  
Pathology Medical Science Group  
Persons Orthopaedic Sports Medicine and Joint Replacement Center  
Sentara Ambulatory Surgery Center  
Sentara Belle Harbor  
Sentara Cardiology Specialists  
Sentara Infectious Disease Specialists  
Sentara Medical Group Anesthesia Specialists  
Sentara Neurology  
Sentara Obici Hospital  
Sentara Orthopedic and Sports Medicine  
Sentara Podiatry Specialists  
Sentara PT/OT  
Sentara Reference Labs  
Sentara St. Luke  
Sentara Surgery Specialists  
Sentara Vascular Specialists  
Sports Medicine and Orthopedic Center  
Suffolk Eye Physicians & Surgeons  
TPMG ENT  
TPMG Neurology  
The Up Center  
Urology of Virginia  
Virginia Eye Consultants  
Virginia Gastroenterology Institute  
Virginia Neurology  
Virginia Oncology Associates  
Western Tidewater Community Services Board

# 2021 FINANCIALS

## REVENUE 2021

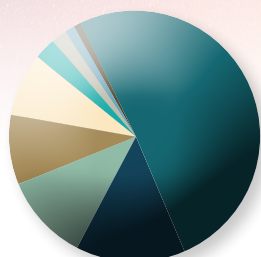

- Foundations **50.9%**
- Municipalities **14.3%**
- Medicaid Reimbursements **11.2%**
- VAFCC **8.8%**
- Individuals, Businesses **8.1%**
- Other Income **2.7%**
- United Way **2.0%**
- Civic Groups, Faith Based **1.2%**
- Patient Donations **0.9%**

## EXPENSES 2021

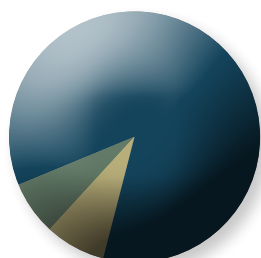

- Clinical Services **85.3%**
- Management and General **7.9%**
- Fundraising **6.8%**

### FISCAL YEAR 2021\*

### FISCAL YEAR 2020\*

#### OPERATING REVENUE SOURCES

Foundations.....	\$1,075,290	50.9%	\$1,080,830	41.4%
Municipalities (incl. City of Suffolk CDBG Covid Restricted Grant) .....	\$302,400	14.3%	\$407,976	15.6%
Medicaid Reimbursements .....	\$236,651	11.2%	\$148,012	5.7%
Virginia Association of Free and Charitable Clinics (VAFCC).....	\$186,578	8.8%	\$213,175	8.2%
Individuals .....	\$130,514	6.2%	\$170,862	6.5%
Other Income.....	\$56,414	2.7%	\$69,368	2.7%
United Way.....	\$41,942	2.0%	\$65,577	2.5%
Businesses .....	\$39,924	1.9%	\$126,823	4.9%
Patient Donations .....	\$19,738	0.9%	\$19,853	0.8%
Faith Based .....	\$14,739	0.7%	\$14,471	0.6%
Civic Groups .....	\$9,800	0.5%	\$17,046	0.7%
COVID Paycheck Protection Program (PPP Covid Forgiven Loan).....		0%	\$276,800	10.6%
<b>TOTAL.....</b>	<b>\$2,113,990</b>	<b>100%</b>	<b>\$2,610,793</b>	<b>100%</b>

#### OPERATING PROGRAM EXPENSES

Clinical Services.....	\$1,776,906	85.3%	\$1,691,221	85.1%
Management and General .....	\$164,096	7.9%	\$159,681	8.0%
Fundraising .....	\$141,064	6.8%	\$137,783	6.9%
<b>TOTAL.....</b>	<b>\$2,072,066</b>	<b>100%</b>	<b>\$1,988,685</b>	<b>100%</b>
<b>Change in Net Assets .....</b>	<b>\$41,924</b>		<b>\$622,219</b>	

\*Note: The amounts above do not include in-kind income and expenses.  
Western Tidewater Free Clinic defines fiscal year as January 1 through December 31.

# OUR 2021 JOURNEY



Christopher Hannah's smile shines as bright as the stars these days! He is thrilled with his new dentures that WTFC dentist Dr. Abbas recently fitted for him. Mr. Hannah said, "The first thing I am going to do is eat some Doritos, (because) I have not been able to eat any kind of chips in years!" Dr. Abbas and his dental team work diligently every day to provide our patients with the best dental care possible. They go above and beyond for our patients, no matter how complicated their needs, to keep smiles shining bright and support patients' overall health. Pictured above are WTFC dentist Dr. Irtiza Abbas and patient Christopher Hannah.



As part of our board-approved Strategic Plan, new patient outreach efforts increased in 2021. These initiatives included small business employee enrollment events held at the business location, as well as distribution of patient eligibility information to numerous safety net agencies. Our online patient application continued to be utilized by potential patients and we continued our digital advertising to let the community know about our services. As a result, we saw a 13% increase in patients despite continued pandemic conditions. (Pictured are WTFC eligibility experts Brittney Hammac, Cheryl Lineberry and Tonia Wright)

WTFC got a “floor-lift” thanks to Birdsong Trust Foundation! To ensure optimal sanitization, especially during the continued public health emergency, our outdated flooring needed upgrading. In order to best utilize funds already raised for direct patient care, we were truly grateful that Birdsong Trust Fund agreed to support this project for us. Please contact us for a tour to see the new and improved Clinic!



In 2021, WTFC continued to embrace and expand new technologies. Telehealth continued to be utilized by our medical providers and teledentistry was introduced for urgent dental needs, connecting an offsite dentist to onsite dental staff. A new partnership with AshBritt-IEM Health resulted in a Video Remote Interpreter machine in-kind donation, upgrading our translation service capabilities as a diversity, equity and inclusion initiative and leading to improved care of our non-English speaking patients. Digitization of the dental program with a new Electronic Dental Record system led to greatly improved efficiencies and quality of care for our dental patients.

# THE ROCKET FUEL

*Without a doubt, our donors are the rocket fuel for our ship. Without them, our mission success would not be possible. They not only maintain the mission, they promote that mission without hesitation! Our flight is a true testament to the support of each and every one of our donors. Zig Ziglar says it best, "Outstanding people have one thing in common: an absolute sense of mission." Thank you, donors, for keeping us fueled and ready to serve!*

## PILLARS

**\$999,999 – \$500,000**  
Obici Healthcare Foundation

## CORNERSTONES

**\$499,999 – \$100,000**  
Birdsong Corporation\*  
Camp Family Foundations  
City of Suffolk  
Franklin Southampton Charities  
TowneBank\*  
Virginia Association of Free and Charitable Clinics

## VISIONARIES

**\$99,999 – \$50,000**  
Isle of Wight County  
Violet Greco Foundation  
Virginia Health Care Foundation

## BENEFACTORS

**\$49,999 – \$20,000**  
Birdsong Trust Fund  
Robert B. and Laverne W. Edwards  
Sentara  
Southampton County  
Town of Smithfield  
United Way of South Hampton Roads

## AMBASSADORS

**\$19,999 – \$10,000**  
Anonymous  
The Bank of America Charitable Foundation  
Community Action  
Coalition of Virginia

Dominion Energy  
Charitable Foundation  
Pruden Foundation  
Richard Bennett Trust  
Suffolk Foundation

## CHAMPIONS

**\$9,999 – \$5,000**  
Farmers Bank  
Franklin-Southampton Area United Way  
Mr. and Mrs. David L. Holland  
Brenda Joyner and Rick Bodson  
Ellen and Whitney Saunders  
Dwight and Jane Schaubach  
Susan G. Komen Central & Eastern Virginia  
Jim<sup>+</sup> and Elizabeth Turner

## LEADERS

**\$4,999 – \$2,500**  
1Foot 2Foot Centre for Foot and Ankle Care  
Stephie and Charlie Broadwater  
Bronco Federal Credit Union  
Donna W. Carroll  
City of Franklin  
Carter W. Hotchkiss and Gina Pitrone  
Dr. and Mrs. B.F. Jamison  
North Suffolk Rotary Club  
Hope and Timothy Palmer  
Patient First  
Peninsula Community Foundation of Virginia

Rotary Club of Suffolk  
Temple Beth El  
Westminster Reformed Presbyterian Church<sup>^</sup>

## PATRONS

**\$2,499 – \$1,000**  
Anonymous (2)  
Bayview Physicians Group  
Mr. and Mrs. E. Warren Beale Jr.  
Mr. and Mrs. McLemore Birdsong, Jr.  
Robert M. Butler, Jr.  
John and Karen Cavanaugh  
Chuckatuck Ruritan Club  
Kathy<sup>+</sup> and Barry Cole  
Mr. and Mrs. Harry Lee Cross III  
Mary Hart and Austin Darden  
Kristy and Luke DeJarnette  
Duke Chevrolet, Buick GMC  
John and Nancy Dwyer  
Mr. and Mrs. Robert Fry  
Sam Glasscock  
Steven and Joy Greer  
Robert M. Hayes  
Thomas Hazelwood  
Bill and Kathy Hoffman  
Holland District Foundation, Inc.  
Mr. Richard Holland, Jr.  
Holy Neck Christian Church  
Dr. Jean Isom<sup>^</sup>  
R. Wayne and Terri Jones  
Dr. and Mrs. J. Mark Lawson

Little Mount Zion Baptist Church  
Louis & Mary Haddad Foundation  
Mr. Benjamin P. Lynch  
Mr. and Mrs. James Lynch  
Caroline and Brian Martin  
Kathy and David Mc Kercher  
Craig Miller<sup>^</sup>  
Charles and Joanne Modlin  
Oakland Christian Church  
Bob and Linda Patton  
Persons Orthopaedic Sports Medicine & Joint Replacement Center  
Mr. and Mrs. James E. Rainey  
Frank and Sally Rawls  
Rob Estes – Freedom Street Partners  
Marsha Rooks  
Mr. and Mrs. Jeffry Rosner  
Glenn and Renee Rountree<sup>^</sup>  
Southern Bank  
Keith and Darlene Stacy  
B.L. and Penny Stanley  
Mr. and Mrs. Steve Stewart  
Kirby Stiening  
Suffolk Elks Lodge No. 685  
Suffolk Ruritan Club  
The Blair Bros., Inc.  
Ron Williams United Way Golf Tournament  
William M. Camp Foundation  
Windsor Congregational Christian Church

## SUPPORTERS

**\$999 – \$500**  
Anonymous (3)  
Susan R. Ashburn  
James and Suzanne Baur  
Sallie Belle Benedetti  
Michael and Annette Beuchler<sup>^</sup>  
Warren and Penny Birdsong  
Ms. Randi H. Blumenson and Mr. Daniel Mussatti, Sr.  
Zeke and Carmen Brown  
Mr. and Mrs. Linwood Callis<sup>^</sup>  
Kathleen Carlson  
Lee and Kate Cross  
Ms. Cathy P. Culbertson  
Roger Estes  
Valerie and Calvin Evans  
Daniel W. Garland  
Jeffrey D. Goodwin  
Grandy Farmers Market  
Richard L. Grice  
Ms. Allison Harris  
Ronald and Ethel Hart  
Sandy and Chet Hart  
Anne and Bert Henderson III  
Calvin and Nita Holt  
Holy Neck Christian Church, Men's Fellowship  
Hubbard Peanut Company International Paper Foundation  
Marie Jones  
Mr. and Mrs. Charles Jones  
Cambrai Shireen Kirk  
Bonnie and Branch Lawson  
M. G. Smith Building Co., Inc.  
Magnolia United Methodist Church  
Joe and Debbie Matteo  
Florine and Bill Moore  
Nindra Foundation  
Parr Funeral Home & Crematory  
Pfizer Matching Gift Program  
June and Charles Rice  
Sharon L. Sheffield  
Smithfield Medical Nurses  
Norma and Kent Spain  
Robert and Phyllis Stoneburner  
Sturtevant Funeral Home  
Nancy Stutts  
Suffolk Christian Church  
Steven Suhring and Beth Lyon-Suhring  
Wendell Waller  
Wayne and Joanne Willis<sup>^</sup>  
Windsor Christian Church  
Women's Fellowship  
Windsor Ruritan Club  
Woman's Club of Smithfield  
Robert and Pam Woodruff  
ZB Training Solutions, LLC.

## ADVOCATES

**\$499 – \$250**  
Anonymous (3)  
Melissa Barnd  
Richard and Carolyn Barry  
Mr. and Mrs. Cabell Birdsong  
Norman Blumenson<sup>^+</sup>

*AshBritt Vice President Jason Fawcett (center) with AshBritt Environmental representatives and WTFC Director of Development Ashley Greene and Executive Director Rhonda Stewart*



Phillip and Hattie Boone  
 Robert and Nancy Brewbaker  
 Mr. and Mrs. William M. Carr  
 Andrea and Bobby Clontz  
 Tommy and DeeDee Darden  
 Davenport Donor Advised Fund  
 Scott Dodson  
 Sherri Dupart  
 First Gravel Hill Baptist Church  
 Kay Frey  
 Dr. and Mrs. Mike Genco  
 Betty and Bill Giermak  
 Ashley and Andy Greene  
 Dawn Griggs  
 Hallwood Enterprises  
 Holy Neck Ruritan Club  
 Denson and Robert V. House, Jr.  
 Iyer Hill Giving Fund  
 Sean Jamison  
 Una Jeremiah  
 Janet Johnson  
 Kings Fork Ruritan Club  
 Susan and Steven Kirkpatrick^  
 Dr. Patricia McNulty  
 Mr. Jack Nurney, Jr.  
 Lynda and Hunter Odom  
 Nancy Olson  
 Mr. and Mrs. Ronald Pack  
 Repair Tech LLC  
 Elaine Richardson  
 Rx Partnership  
 Mr. and Mrs. Thomas M. Savage  
 Wayne and Julie Scott  
 Russell and Charlene Turner  
 Ms. Harriet Wills

#### PARTNERS

\$249 – \$100

Elaine and James Abicht

Alpha Kappa Alpha Sorority Inc  
 Ruffin and Dorothy Alphin  
 Amazon Smile Donors  
 Anonymous (9)  
 Mr. and Mrs. Robert Baker III  
 Helen G. Barrett  
 Miriam A. Beiler  
 Barbara and Michael Belkin  
 Benns United Methodist Church  
 Benns United Methodist Church  
 Methodist Men  
 E. A. Bernhard DMD  
 Bethlehem Ruritan Club  
 Mr. Jim Blesse  
 Sue S. Bloxom  
 W.C. and Dianne Boone  
 Betsy Brothers  
 Ms. Betty Bunch  
 G.C. and Linda Bunch  
 Nora D. Butler and Richard R.  
 Harrell  
 Mr. Vernon H. Carr, Jr.  
 Tim Case  
 Patricia Chapman  
 Ruby M. Corker  
 Bambi and James Councill  
 Mr. James Crocker  
 Kay T. Culpepper  
 Barbara Davis  
 Linda Drummond  
 East Suffolk High School Alumni  
 Association  
 Carrie and Rob Estes  
 Mary Ann and Jack Eure  
 Orlando Ferreira  
 John and Virginia Fisher  
 Virginia Fly  
 Patricia and James Fraley



First Gravel Hill Baptist Church members Gwen Bowser and Sylvia Claggett

Simone Frank  
 Crystal Garland  
 GFWC Junto Woman's Club  
 Bob Gillette  
 James M. and Rebecca Habel  
 John+ and Mary Lawrence Harrell  
 Pearl B. Harrell  
 Mr. Jonathan Heard  
 Grace Heidt  
 Courtney Henry^  
 Linda Hoffer  
 Dan and Betty Holly  
 Janice and Donald Howell  
 Hunterdale Ruritan Club  
 Kay and Bucky Hurley  
 Julie and Everett Irby  
 Ann Culley Jamison  
 Robert S. "Bobby" Jones  
 Betsy and Tom Jones  
 C.F. and Linnie Jordan  
 Randy Keaton  
 Doug and Brenda Kincaid  
 Drs. Venu and Prashanthi Koduri  
 Margaret Krohn

William E. Laine  
 Mr. and Mrs. Alan C. Langley  
 Susan Laurino  
 Neysa and Robert Lee  
 Jerilyn and James Ley  
 Liberty Spring Ruritan Club  
 Peter and Angie Lowry^  
 Hilda Mansfield  
 Mr. and Mrs. Lynn Martin  
 Mr. and Mrs. Howard W. Martin, Jr.  
 Ms. Edith Matthews  
 Regina McKinney  
 Gloria and Johnnie Mizelle  
 Brian and Nancy Modlin  
 Annette Montgomery  
 Cheryl O'Connor  
 Carolyn Orlowski  
 Jean R. Perry+  
 Brenda and John Pierce  
 Pilot Club of Suffolk  
 Stephen and Sandra Poole  
 Possum Hollow Ruritan Club  
 Benita Rhodes  
 Arthur R. Robb, Jr.

**GIVE LOCAL  
 757!**

**United Way**  
**SOUTH HAMPTON ROADS**

Bank of America  
 Charitable Foundation  
 Rebecca Bartlett  
 Michael and Annette  
 Beuchler  
 Kristy and Luke  
 DeJarnette  
 Patty Duke  
 Sherri Dupart  
 Rob and Carrie Estes

Mike Genco  
 Ashley and Andy  
 Greene  
 Steve and Joy Greer  
 Chet and Sandy Hart  
 Robert Hayes  
 Calvin and Nita Holt  
 Randy Keaton  
 Regina McKinney  
 Joannette Ragsdale

Jessica Rockwell  
 Whitney and Ellen  
 Saunders  
 Kareñ A. Speirs  
 Steve and Rhonda  
 Stewart  
 Robert and Phyllis  
 Stoneburner  
 Elizabeth Totten  
 Marsha Winslow

Kevin Akers  
 Anonymous (6)  
 Wendy Biando  
 Dianne Boone  
 Lisa Bradshaw  
 Gail Byrd  
 Sherri Dupart  
 Michael Genco  
 Amanda H.  
 Goodwin

Ashley and Andy  
 Greene  
 Helen Harris  
 Mr. and Mrs. David  
 L. Holland  
 Charles and  
 Regina Jones  
 Patricia Lacy  
 Jessica Lowder  
 Edith Matthews  
 Hunter Odom

Marsha Palmer  
 Amy Riggs  
 Christy Rudisill  
 Gail Schreiner  
 Kimberly Steele  
 Elizabeth B. Totten  
 Lindsey Vaughn  
 Terrie and Mark  
 Weinketz  
 Robin Whitley  
 Marion Williams

Carleen and Dixon Rollins  
Beth Rose  
Sarah and James Schloss  
Sharon Slate  
Sheila Speirs  
Mr. and Mrs. Thomas E. Stallings  
Fred and Marlene<sup>+</sup> Stanton  
Ms. Karen Stapleton  
Mr. Ira Steingold<sup>^</sup>  
Cathie and Dick Stewart  
Malcolm and Sydney Tabor  
The GoodCoin Foundation  
Holy Faith Church  
Mark and Patricia Thompson  
Joyce H. Trump  
Virginia Auctioneers Association  
Mr. and Mrs. R.D. Vroman  
Dr. and Mrs. James Waddy  
Danny and Judy Walls  
Annie and Robert<sup>+</sup> Walton  
Nancy and Joe Webb  
Wesley Chapel UMW  
Miranda Pulley Wheeler  
Charles and Rosemarie White  
Ms. Janice F. White  
Mrs. Mary Lee Willis  
Woman's Club of Windsor  
Ms. Sylvia Wright

#### FRIENDS

**\$99 – \$1**

Joe and Elaine Adams  
April Adkison  
Layton Allen  
Anderson and Anderson  
CPAS P.C.  
Anonymous (8)  
Bill and Taylor Barlow  
Maxine E. Barnett  
Carolyn Van Brackle  
Emma Brady  
Amy and William Britt  
Brenda Brock  
Billy Chorey  
Ellen Cobb  
Susan Cox

Mr. and Mrs. John B. Creekmore  
Jim and Robin Decker  
Nancy and Sandy Dempsey  
Patricia K. Duke  
John and Anne Edwards  
Renee Ferrary  
Vickie Gray  
Geneva Hall  
J. Clifton and Anne-Randolph Harrell  
Antonia Harrison  
Mary and Ray Helmer  
Dr. and Mrs. John Roger Hogg  
International Paper Corporation-Employee Giving Match Program  
Karen Elizabeth Jennette  
Kay and C.D. Jernigan  
Robert F. Kellis, Jr.  
Art and Mary Latimer  
Carrie Lee and James Myers  
Holt and Judith Livesay  
Yvonne and Richard Lovingood  
Jack McCall  
Elizabeth and R.H. McKinney  
Martha W. McLean  
Sara Netzer  
Newport News Shipbuilding Employees Credit Union  
Rick and Karen Niersbach  
Gus and Rose Nurney  
Monika D. Patrick  
Mr. and Mrs. LeeRoy Ragsdale  
Teri Rahming  
Catherine Robertson  
Jessica Rockwell  
Bernice Rogers  
Gordon and Brenda Saunders  
Gloria and Charlie Seitz  
Darlene and Robert Shields  
Somerton Friends Meeting  
John and Karen Speirs  
Diane Stallings

Ms. Claire Strickland  
Mr. and Mrs. Ralph Tinkham  
Elizabeth B. Totten  
Mr. and Mrs. Glenn H. Updike  
Ginger Vincent  
Mary Kim Walton  
James Ware  
James and Shirley Weaver  
Bill and Sarah Willman  
Dr. and Mrs. Edward Wing  
Marsha Winslow  
Women on Mission - Central Hill Baptist Church  
Sarah Wright

#### GIFTS IN-KIND

Anonymous (3)  
AshBritt-IEM Health  
Association of Fundraising Professionals – Hampton Roads Chapter

Cynthia Ballard  
Beach Health Clinic  
Bethlehem Christian Church  
Busy Bees  
Direct Relief USA  
First Gravel Hill Baptist Church  
Judy & Wayne Gardner  
GFWC Junto Woman's Club  
Ashley and Andy Greene  
Marie Haas  
Hampton Roads Radiology Associates  
Harper's Table  
Sandy and Chet Hart  
Patrick B. Heard  
Constance B. Herman  
Lory Horne  
Ivan N. Huneycutt  
Keurig Dr. Pepper  
Liberty Spring Christian Church

James Oliver  
Pilot Club of Suffolk, Inc.  
Jessica Rockwell  
Sentara Norfolk General Infusion Center at Obici  
Sentara Obici Hospital  
Sentara Surgery Specialists – Obici  
Cameron Stewart  
Richard and Catherine Stewart  
Tabernacle of Praise Baptist Church  
Maria Villanueva  
Richard Warder  
Windsor Fire Extinguisher Service LLC

\* Multi-year pledge

<sup>+</sup> Deceased

<sup>^</sup> Monthly donor



Executive Director Rhonda Stewart and Patient First Community Relations Manager Cortney Hagans

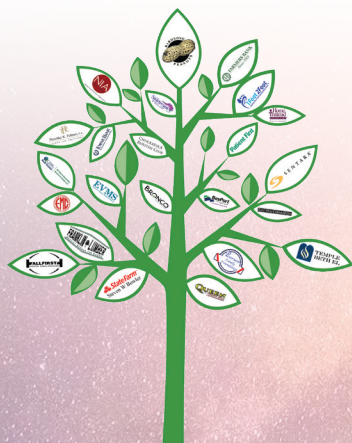

## 2021 CORPORATE TREE OF LIFE SPONSORS

1Foot 2Foot Centre for Foot and Ankle Care  
Birdsong Corporation  
Bronco Federal Credit Union  
Chuckatuck Ruritan Club  
Dominion Energy Charitable Foundation

Duke Chevrolet, Buick GMC  
East West Communities  
Rob Estes – Freedom Street Partners  
Farmers Bank  
Franklin Lumber  
Palmer Elder Law

Patient First  
Sentara Obici Hospital  
Statefarm – Steve W Bowler  
Sturtevant Funeral Home  
Suffolk Elks Lodge No. 685  
Temple Beth El  
TowneBank

# HONORARIUM AND MEMORIAM TRIBUTES

*Our loved ones leave an impression on our lives like a footprint on the moon, lasting far beyond what anyone could imagine and shining as bright as the stars in the sky. Honoring your loved ones at the Clinic ensures they are always remembered while helping your community. Next time you look up in the sky, just remember — there are some who bring a light so great to the world that even after they have gone, the light remains.*

## IN MEMORY OF\*

**All of the Families served at  
Parr Funeral Home**  
Parr Funeral Home &  
Crematory

**Fred Barrett**  
Helen G. Barrett

**Alice Blumenson**  
Norman Blumenson<sup>+</sup>

**Norman Blumenson**  
Simone Frank

**Steven W Bowler**  
I. Vincent Behm  
John and Karen Cavanaugh  
Sandy and Chet Hart  
Bonnie and Branch Lawson

**Emma Jay Brothers**  
Virginia Norfleet

**George J. Carroll, Jr.**  
Donna W. Carroll

**Barbara "Bobbie" Chapman**  
William C. Giermak  
Virginia Savage

**Kathy Cole**  
Joe and Elaine Adams  
Barry and Christie Bradshaw  
William Chorey  
J. Clifton and Anne-  
Randolph Harrell  
Beth Rose  
Virginia Auctioneers  
Association

**E. Talmadge Darden**  
Robert M. Butler, Jr.

**Michael Darden**  
Neysa and Robert Lee

**R. Franklin and Arbee  
R. Edwards**  
Robert and Laverne Edwards

**Philip Ford**  
Doug and Brenda Kincaid

**Hollis Michael Gary**  
Linda Drummond

**John C. Harrell**  
Robert and Marie Baker

**Jack Harry**  
Doug and Brenda Kincaid

**Margaret Heuberger**  
Doug and Brenda Kincaid

**Marvin L. Hoffer, Capt.,  
U.S. Navy**  
Linda Hoffer



*In memory of Kathy Cole, a true friend to the Clinic, pictured here with her loving husband, former WTFC board member, Barry.*

**Donald Howell, Sr.**  
Janice and Donald Howell

**Dwendolyn Hudson**  
Duke Automotive

**Jane and Bob Kellis**  
Robert F. Kellis Jr.

**Ashley Lawson**  
Mark and Elizabeth Lawson

**Dr. Desmond Longford**

April Adkison  
Layton Allen  
William and Taylor Barlow  
Amy and William Britt  
Kathleen Carlson  
Tim Case  
Patricia Chapman  
Susan Cox  
James Crocker  
Scott Dodson  
John and Anne Edwards  
Renee Ferrary  
Ashley and Andy Greene  
Steven and Joy Greer  
William and Doris Gwaltney  
Allison Harris  
Sandy and Chet Hart  
John Roger Hogg  
Richard Holland Jr.  
Dr. and Mrs. B.F. Jamison  
Sean Jamison  
Una Jeremiah  
Cambrai Shireen Kirk  
Margaret Krohn  
Jerilyn and James Ley  
Joe and Debbie Matteo

Jack McCall  
Patricia McNulty  
Charles and Joanne Modlin  
Sara Netzer  
Rick and Karen Niersbach  
Monika D. Patrick  
Brenda and John Pierce  
Miranda Pulley Wheeler  
Teri Rahming  
Margaret and Jeffry Rosner  
Gordon and Brenda Saunders  
Smithfield Medical Nurses  
Karen A. Speirs  
Elizabeth Turner  
Ginger Vincent  
James Ware  
Jimmy and Shirley Weaver  
Charles and Rosemarie  
White  
Sarah Wright

**Alexander "Mack" P.  
McLean**  
Martha W. McLean

**Ann Nurney**  
Doug and Brenda Kincaid

**LTC Thomas J. Orlowski**  
Carolyn Orlowski

**Robert B. Ramsey Sr.**  
Diane Stallings  
Mr. and Mrs. Thomas E.  
Stallings

**Frank and Maud Richardson**  
R. Elaine Richardson

**Gary Robertson**  
Catherine Robertson

**George Staudter**

Doug and Brenda Kincaid  
Art and Mary Latimer  
Carleen and Dixon Rollins

**Mary Rawles Stephenson**  
Carolyn Van Brackle

**Alexander Su**  
Mark and Patricia Thompson

**James E. Turner, Jr.**  
Mark and Patricia Thompson  
Elizabeth Turner

**Scott Vance**  
Anderson and Anderson  
CPAS P.C.  
Kay and Bucky Hurley  
Russell Turner

**Daniel Zasada**  
Barbara and Michael Belkin  
Patricia and James Fraley

## IN HONOR OF\*

**Rex and Debra Alphin**  
Ruffin and Dorothy Alphin

**Charlie and Stephie  
Broadwater**  
Robert and Nancy  
Brewbaker

**Betty Bunch**  
Linda and Gaither Bunch

**Linda and Gaither Bunch**  
David and Debera Conlon

**Debera Conlon**  
David Conlon

**Wayne and Judy Gardner**  
June and Charles Rice

**Mike Gary**  
Doug and Brenda Kincaid

**Sam Glasscock**  
Linda and Gaither Bunch

**Judy Greer**  
Steve and Joy Greer

**Dr. Yolanda Harold**  
Virginia Fly

**Mary Lawrence Harrell**  
Pearl B. Harrell

**Chet Hart**  
Betty Bunch  
Kathleen Carlson  
Bambi and James Council  
Rob and Carrie Estes  
William C. Giermak  
Jim and Eliza Rainey

**Dr. & Mrs. John R. Howard**  
Sentara Norfolk General  
Infusion Center at Obici

**Dr. William Jackson**  
Joyce H. Trump

**Dr. Bernard. F. Jamison**  
Brenda and John Pierce

**Carla A. Jones**  
Sandy and Chet Hart  
Kay and Bucky Hurley

**Regina P. Jones**  
Barbara J. Jones  
Jean R. Perry<sup>+</sup>

**Arlene Pack**  
Richard and Catherine  
Stewart

**Robert and Betty Rhodes**  
Benita Rhodes

**Marsha Rooks**  
Susan R. Ashburn

**Ellen and Whitney Saunders**  
Carter Hotchkiss and  
Gina Pitrone  
Thomas and Elizabeth  
G. Jones

**Dr. Sharon L. Sheffield**  
Glenn and Lynda Updike

**John and Karen Speirs**  
Sheila Speirs

**Dr. Linwood Spruiell**  
Virginia Fly

**Rhonda Stewart**  
Carter Hotchkiss and  
Gina Pitrone  
Jim and Eliza Rainey

**Phyllis Stoneburner**  
Ruby M. Corker

**Super Jax**  
Ashley and Andy Greene

**Gayle Treagle**  
Kay Culpepper

**James and John Cole  
Willman**  
William and Christian  
Willman

**Vivian Young**  
Ralph and Carol Tinkham

<sup>+</sup> Deceased

\* Honoree's name is in bold<sup>†</sup>

# MAPPING OUR MISSION

256  
MENTAL  
HEALTH  
VISITS

11,515  
TOTAL  
VISITS

217  
SPECIALTY  
VISITS

1,381  
TOTAL  
PATIENTS

507 NEW  
PATIENTS

New volunteers were onboarded resulting in important patient services being added. These included nutrition education for diabetic patients and social work supporting patients needing additional safety-net resources. Both services are critical to improving the overall health and wellbeing of WTFC patients. In addition, WTFC joined the United Virginia network as an early adopter of the online patient referral network.

Specialty provider partnerships were developed to enhance and build our mental health and vision services. Adding to The Up Center, Western Tidewater Community Services Board and other volunteer mental health counselors, Blakey Weaver Counseling Center and Charis Mental Health were onboarded to provide counseling and medication management services to WTFC patients. Optometry and ophthalmology volunteers from Virginia Eye Consultants and Suffolk Eye Physicians & Surgeons allowed WTFC to refer more patients for specialty vision care and access to surgeries.

1,418  
MEDICATION  
VISITS

\$2.03  
MILLION  
VALUE

10,318  
MEDICATIONS  
GIVEN

# IN 2021



**81  
TOTAL  
VOLUNTEERS**

Volunteers are critical to the mission of WTFC - without them we simply could not fly our ship. In 2021, volunteers donated over 5,000 hours, the equivalent of 2.4 full-time employees!

Transportation is a major barrier to access to care for our patients, especially those who live in the western part of our service area. As a result, we seek to secure funding to provide fuel assistance for our patients and we are exploring new partnerships throughout our service area to serve even more uninsured patients in need of critical medical services. We are also grateful for our partnership with Senior Services of Southeastern Virginia and their I-Ride transportation that benefits Franklin, Southampton County and Isle of Wight County patients.

**111 FULL/  
PARTIAL  
DENTURES**



**2,249  
DENTAL  
VISITS**

**504  
HYGIENE  
VISITS**



**672  
DENTAL  
PATIENTS**



**\$724,150  
VALUE OF  
DENTAL  
SERVICES**

# MAP

## PATIENTS SERVED BY LOCALITY

### PATIENT PROFILE

**36%**

are working full or part-time,  
many with more than one job

**77%**

live at or below 150% of the  
Federal Poverty Level = annual  
income of \$39,750 for a family  
of four

**58%**

are women

**78%**

are age 40+

**90%**

have multiple chronic illnesses,  
such as hypertension, heart  
disease, and diabetes

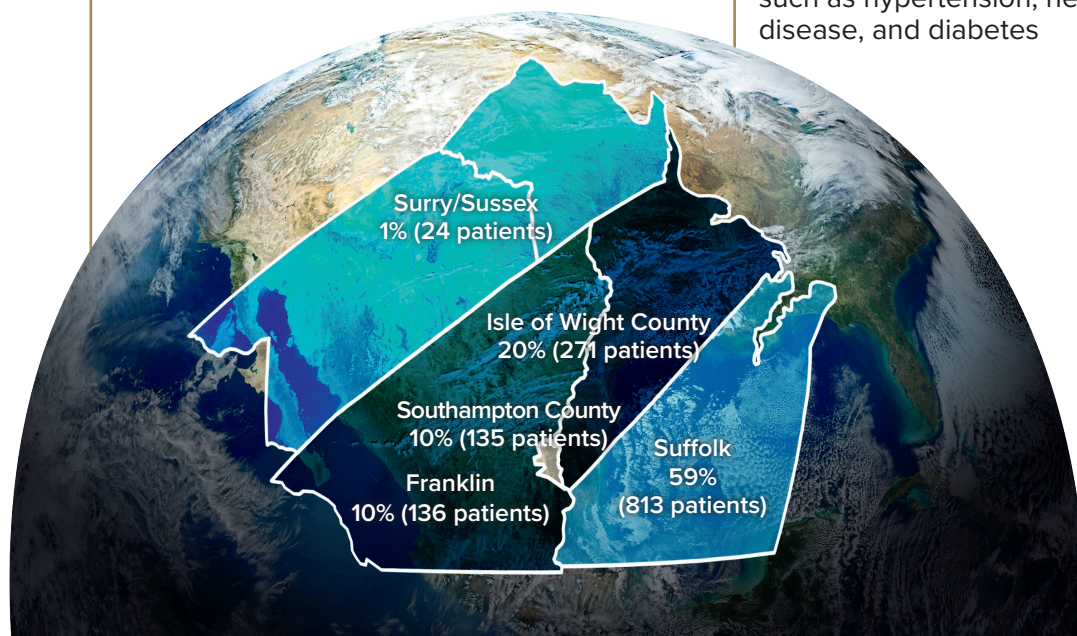

## SUPPORT WTFC

### GIFTS IN-KIND

WTFC accepts gifts in-kind such as office and kitchen supplies, and snacks for our volunteers. Questions about in-kind donations? Contact Kim Oyer at [koyer@wtfreeclinic.org](mailto:koyer@wtfreeclinic.org) or 757-923-1060, ext. 7002.

### LEGACY GIVING

Please consider this timeless and thoughtful way to support and sustain WTFC. For more information on how you can support WTFC through bequests, trusts, or other legacy gifts, contact Ashley Greene at [agreene@wtfreeclinic.org](mailto:agreene@wtfreeclinic.org) or 757-923-1060, ext. 7025.

### MATCHING GIFTS

Many companies have matching gift programs that help you stretch your donation and make giving easy. Check with your employer to see if this opportunity is available to you.



SCAN ME

### NAP CREDITS

The Virginia Neighborhood Assistance Program (NAP) provides tax incentives to encourage individuals to participate with non-profit organizations. At WTFC, we give these NAP credits to qualified licensed medical and dental volunteers.

### SPEAKERS BUREAU

Are you a member of a civic group, church, or club that might host speakers from time to time? For speaker information or to schedule a tour, contact Jessica Rockwell at [jrockwell@wtfreeclinic.org](mailto:jrockwell@wtfreeclinic.org) or 757-923-1060, ext. 7012.

# MISSION SPECIALISTS

## EXECUTIVE DIRECTOR

Rhonda A. Stewart, DNP,  
MBA, RN, NEA-BC

## MEDICAL DIRECTOR

Steven P. Greer, MD, FACP

## DIRECTOR OF CLINICAL SERVICES

Pamela H. Witt, RN, BSN

## NURSE PRACTITIONER

Regina Jones, MSN, RN, NP-C

## DIRECTOR OF DEVELOPMENT

Ashley O. Greene

## ADMINISTRATIVE/ VOLUNTEER COORDINATOR

Jessica Rockwell

## FINANCE MANAGER

Kim Oyer

## OFFICE MANAGER

April Adkison

## CLINIC COORDINATOR

Cathy Culbertson, RN

## LICENSED PRACTICAL NURSE

Cynthia Griffin, LPN

## MEDICAL ASSISTANTS

Melissa Barnd, MA

Jamy Jennings, MA

## WOMEN'S HEALTH PROGRAM

Lou Ann Turner, NP\*

Ginger Vincent, RN



## PHARMACIST

Nancy Rogerson, RPh

## PHARMACY TECHNICIANS

Rebecca Bartlett, CPhT

Nadia Copeland, CPhT

## DENTIST

Irtiza Abbas, DDS\*

## DENTAL COORDINATOR

Kristie Chester

## DENTAL HYGIENIST

Sonya Yoon, RDH, BSDH

## DENTAL ASSISTANT

Missy Rapp\*

## LEAD FRONT OFFICE RECEPTIONIST

Teri Rahming

## OFFICE ASSISTANT

Edie Matthews

## ELIGIBILITY COORDINATORS

Cheryl Lineberry\*

Brittney Hammac\*

*\*Part-time*

## ADDITIONAL COMMUNITY PARTNERS



THANK YOU  
*for* YOUR DONATION



2019 Meade Parkway  
Suffolk, Virginia 23434

**WWW.WTFREECLINIC.ORG | (757) 923-1060 | INFO@WTFREECLINIC.ORG**

*The Clinic maintains a 501(c)3 non-profit status and gifts are tax deductible to the full extent of the law.*

---

## CREDITS

### PRINTER

Professional Printing Center

### GRAPHIC DESIGNER

CT Design Group

### CONTRIBUTING

### PHOTOGRAPHERS

Ashley O. Greene

Jessica Rockwell

### CONTRIBUTING WRITERS

Ashley O. Greene

Jessica Rockwell

### PUBLISHER'S NOTE

A portion of the cost of professional design and production of this State of the Mission report was generously donated.

---

*The Western Tidewater Free Clinic (WTFC) 2021 State of the Mission is intended to provide an overview of the time, talent, and treasure utilized in providing a health home to eligible uninsured, underinsured, and underserved residents of Western Tidewater. To that end, the contents of this report have been extracted from personal interviews, existing content, or database information. This information may not be error-free. To provide any updates or corrections to this report, please notify WTFC Director of Development at 757-923-1060, extension 7025.*