

GROWING
for our
COMMUNITY

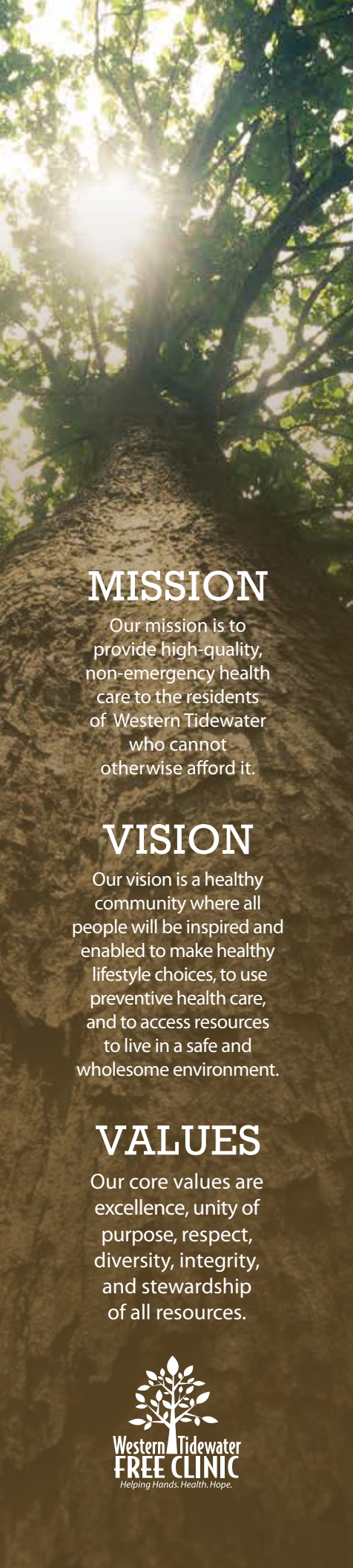

2023 STATE OF THE MISSION



From left to right: Vice Chair Wendell Waller, Board Chair Tim Palmer, Secretary Sherri Bradford and Treasurer Kristy DeJarnette

MISSION

Our mission is to provide high-quality, non-emergency health care to the residents of Western Tidewater who cannot otherwise afford it.

VISION

Our vision is a healthy community where all people will be inspired and enabled to make healthy lifestyle choices, to use preventive health care, and to access resources to live in a safe and wholesome environment.

VALUES

Our core values are excellence, unity of purpose, respect, diversity, integrity, and stewardship of all resources.



2023 BOARD OF DIRECTORS

CHAIR

Timothy "Tim" K. Palmer

VICE CHAIR

Wendell Waller

TREASURER

Kristy DeJarnette, CPA

SECRETARY

Sherri J. Bradford, PharmD, BCPS

Hattie Boone, MSN, RN, CMC

Charles Broadwater, Jr., CBI, M&AMI, MBA

Robert "Rob" L. Estes

Robert S. Fry

Michael L. Genco, MD, FACEP

Robert "Bob" M. Hayes – Immediate Past Chair

Iris Lundy, MHL, RN, BSN

Alysia Erin Pack, DNP, APRN, FNP-C

Steven S. Kirkpatrick, MBA

Renee Rountree, MHA, CPXP, FACHE

Ellen H. Saunders

Sharon L. Sheffield, MD

Lynne W. Stockman, DO

Phyllis Stoneburner, RN, BSN, MBA



Obici Healthcare Foundation has been the largest annual supporter of the Clinic, playing a crucial role as WTFC's primary partner since our establishment. Through their generous support, thousands of WTFC patients have access to a genuine health home.



Sentara Obici Hospital is the largest medical partner of WTFC, offering patient referrals and a variety of invaluable free services to our patients.

INTENTIONAL GROWTH

*Growth is never by mere **chance**; it is the result of forces working **together**.*

– James Cash Penney

In the plant world, growth occurs when cells grow and divide. In the world of Western Tidewater Free Clinic (WTFC), a free clinic that is the result of a grassroots community effort to care for our neighbors, growth occurs when people come together with a common goal.

Those who believed in the need for WTFC nourished the dream, watered the soil and planted the seed. Today, that seed has grown into a tree of life, with deep roots, a strong trunk and wide branches. Our tree has needed your continual care and intentional investment to provide critical care for those who need it most. When there is a need for more care, more growth is necessary.

Thanks to some very committed funders, WTFC was able to begin a journey to enlarge our footprint for the first time ever in response to an increasing demand for dental care in our area. Obici Healthcare Foundation was the largest funder of this construction expansion, with essential funding from Delta Dental of Virginia Foundation, Hampton Roads Community Foundation, City of Suffolk ARPA and Violet Greco Foundation making the project possible. We broke ground in April 2023 to add 1,000 square feet to our current building, spending the next eight months under construction while the dedicated WTFC team continued to serve patients day in and day out.

This project included renovation of various areas of the clinic for more patient privacy in eligibility, addition of a mental health counseling office, creation of a dedicated staff, volunteer and patient education and meeting space and essential enlargement of our pharmacy technicians' office. Our steadfast dental team worked in a mobile dental trailer with limited space and service availability, but they continued to provide crucial services to those in need.

Since the completion of the expansion project, from January to June 2024, we have celebrated wonderful blooms of beauty. We have cared for 652 dental patients in 1,522 visits, a 56% increase from the same period in 2023. We have increased the number of services provided by 84% from the year prior, and the value of services received by WTFC increased by 35%. In addition, visits have increased by 21% in mental health and 19% in eligibility. This growth is absolutely life-changing to those we serve.

Thanks to each of you for intentionally cultivating WTFC as a community gift. Our work together has allowed us to branch out, widening our ability to nurture our vision of a healthier community for all. We are grateful you have ensured our roots run deep, and our branches continue to grow.

With deep gratitude,



Timothy K. Palmer
Timothy K. Palmer
Board Chair



Ashley O. Greene
Ashley O. Greene
Executive Director

STEMS OF STRENGTH

Volunteers are the backbone of our Clinic's growth, serving as passionate advocates and champions for our mission. Like the stem of a plant, our volunteers help hold us up, allowing us to flourish and reach new heights. We are incredibly grateful for their tireless efforts and unwavering support. Thank you to all our amazing volunteers for being essential nutrients in our growth journey.

PHYSICIANS

Halee Alleman
Anthony DiStasio
Nathan Stahr

NURSES

Debra Alphin
Kris Bering
Barbara Davis
Melissa Douglas
Donna Doussard
Rachel Hart
Mary Helmer
Shannon Hendricks
Marquita King
Kelly Lafferty
Maddie Leyden
Gerald Maloy
Eunice Marbella
Alyssa Sadler
Heather Shepherd
Anna Stoiber
Savanna Triplett
Courtney Washington
Lily Zheng

MEDICAL STUDENTS

Rahile Caushaj
Sinan Duran
Robyn Gawlik
Clark Mantooth
Delannie Sharum

Anna Todd
Abigail Treptau

NURSE PRACTITIONER STUDENT

Farah Yuille

DENTISTS

Dani Howell
Ralph Howell

DENTAL ASSISTANTS

Jessica Blowe
Allie Franklin
Amanda Lopez
Fernanda Vasconcellos
Rossi

Summer Sampson
Shae Sebetzki
Herman Sileu

MENTAL HEALTH COUNSELORS

Mackenzie Black
Sarah Carlson
Haleigh Kelley
Oxana Radich
Jasmine Rudolph

Jake Spady
Hunter Staylor
Daria Willis
Lisa Woolston

PHARMACISTS

Dennis Alder
Sherri Bradford
Carol Kessler
Zoe Lantz

GENERAL

Karen Berkeley
Chelsie Brown
Michelle Brown
Faith Crawford
Ramesh Dahal
Sandy Edwards

Marlene Everett
Marie Haas
Jacob (Witt) Harper
Alexandra Hudson
Ann Jamison
Julie Johnson
Gloria Mizelle
Nathan Phillips
Milan Rhodes
Vivian Saunders
Susan Stone
Richard Vroman
Mary Lee Willis
Marcella Wittenauer
Martenia Wommack
Chaya Woods

Volunteers donated over **4,500** hours in 2023, which is equivalent of **~2.2** full-time employees.



WTFC Volunteer Chelsie Brown with Delta Sigma Theta Sorority Members Lula Holland and Beverly Grier-Smith who deliver lunch for our volunteers throughout the year.

SPECIALITY PROVIDERS

1Foot2Foot Centre for Foot and Ankle Care
Bayview Physicians Group – Dermatology
Bayview Physicians Group – Ear, Nose, and Throat
Bayview Physicians Group – Endocrine
Bayview Physicians Group – Pulmonary and Critical Care
Bayview Physicians Group – Rheumatology
Blakey Weaver Counseling Center
Bon Secours Maryview Medical Center
Bon Secours – Southampton Orthopaedics and Sports Medicine
BrightView
Chesapeake Bay ENT
EVMS Endocrine
EVMS ENT

Emergency Physicians of Tidewater
Focused Psychiatry
Gastrointestinal and Liver Specialists of Tidewater
Laboratory Corporation of America
Local Health Departments
MRI & CT Diagnostics
Nephrology Associates of Tidewater
Neurology Associates of Suffolk
Pariser Dermatology
Pathology Medical Science Group
Persons Orthopaedic Sports Medicine and Joint Replacement Center
Redesigning Mental Health
Sentara Ambulatory Surgery Center
Sentara BelleHarbour

Sentara Cardiology Specialists
Sentara Community Health Outreach Program
Sentara Infectious Disease Specialists
Sentara Medical Group Anesthesia Specialists
Sentara Neurology
Sentara Obici Hospital
Sentara Orthopedic and Sports Medicine
Sentara Outpatient Surgery
Sentara Podiatry Specialists
Sentara PT/OT
Sentara Psychiatry
Sentara Reference Labs
Sentara St. Lukes
Sentara Surgery Specialists
Sentara Vascular Specialists

Southside Diabetes – Dana Stallings, DNP
Sports Medicine and Orthopaedic Center
Suffolk Eye Physicians & Surgeons
Suffolk Psychotherapy Inc.
TPMG ENT
TPMG Neurology
The Up Center
Urology of Virginia
Virginia Eye Consultants
Virginia Gastroenterology Institute
Virginia Neurology
Virginia Oncology Associates
Western Tidewater Community Services Board

2023 FINANCIALS

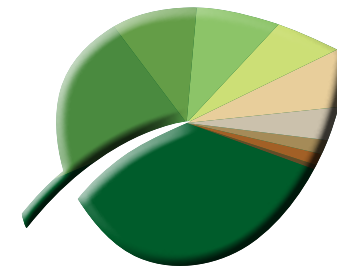

REVENUE 2023

- Foundations **38.3%**
- Restricted Capital Revenue **21%**
- Municipalities **11.7%**
- Medicaid Reimbursements **10.4%**
- Individuals, Businesses **6.1%**
- VAFCC **5.4%**
- Other Income **3.6%**
- United Way **1.7%**
- Civic Groups, Faith Based **1.4%**
- Patient Donations **0.5%**

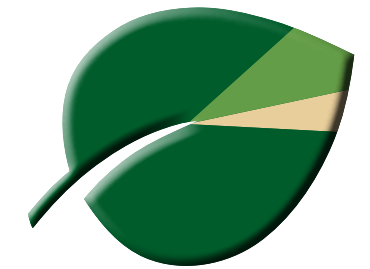

EXPENSES 2023

- Clinical Services **87.9%**
- Management and General **8.3%**
- Fundraising **3.9%**

FISCAL YEAR 2023*

FISCAL YEAR 2022*

OPERATING REVENUE SOURCES

Foundations	\$1,326,257	38.3%	\$1,783,744	52.3%
Restricted Capital Revenue	\$728,044	21.0%	\$71,956	2.1%
Municipalities	\$406,845	11.7%	\$475,350	13.9%
Medicaid Reimbursements	\$358,615	10.4%	\$382,563	11.2%
Virginia Association of Free and Charitable Clinics (VAFCC)	\$186,137	5.4%	\$336,656	9.9%
Individuals	\$171,716	5.0%	\$162,647	4.8%
Other Income	\$125,021	3.6%	\$70,567	2.1%
United Way	\$57,615	1.7%	\$36,523	1.1%
Businesses	\$39,220	1.1%	\$45,705	1.3%
Civic Groups	\$31,720	0.9%	\$17,589	0.5%
Patient Donations	\$16,694	0.5%	\$16,510	0.5%
Faith Based	\$15,695	0.5%	\$10,690	0.3%
TOTAL	\$3,463,580	100%	\$3,410,500	100%

OPERATING PROGRAM EXPENSES

Clinical Services	\$2,178,325	87.9%	\$1,990,376	87.5%
Management and General	\$205,240	8.3%	\$193,571	8.5%
Fundraising	\$95,935	3.9%	\$91,504	4.0%
TOTAL	\$2,479,500	100%	\$2,275,451	100%
Change in Net Assets	\$983,622		\$1,135,049	

*Note: The amounts above do not include in-kind income and expenses. Western Tidewater Free Clinic defines fiscal year as January 1 through December 31.

GROWING TOGETHER



Western Tidewater Free Clinic (WTFC) received a generous \$10,000 contribution from the Suffolk 685 Elks Lodge. The donation was presented by Exalted Ruler Gene Leonard, Lecturing Knight Leah Powell, and Trustee Robert McDonnell to Ashley Greene, the Executive Director of WTFC. This amazing donation is set to enable the Clinic to offer comprehensive dental services to its patients.



Linda Lowers and Suzanne Langston of the Suffolk Pilot Club made a thoughtful visit to the Clinic, bringing with them a substantial and generous assortment of donations specifically earmarked for the benefit of our dental patients. The Pilot Club's act of kindness and generosity in providing this significant quantity of donations will undoubtedly make a meaningful impact on the dental care and well-being of our patients at the Clinic.



*Alone we can do so little;
together we can do so much."*

– Helen Keller



The Louis and Mary Haddad Foundation provided a grant to help support educational first-aid training to the WTFC staff and volunteers. This additional level of trauma training will help fully prepare our Clinic team if a patient emergency arises.



MONTHLY DONORS 2023

Hattie Boone
Archibald and Patricia Brock
Linwood and Martha Callis
Frances and William Carr
Courtney Henry
Lula Holland
Steven⁺ and Susan Kirkpatrick
Peter and Angie Lowry

Craig Miller
Larry and Nell Neal
Ira Steingold
Anna Stoiber
Westminster Reformed
Presbyterian Church
Wayne and Joanne Willis

⁺ Deceased

BRANCHING OUT

In 2020, Western Tidewater Free Clinic (WTFC) had a vision to expand our dental services to serve more patients in our community. Our leadership quickly took the vision and made a reality through a plan to increase capacity from two chairs to four...



However, halt in services was not an option. Thanks to Martin-Tyrell Washington District Health, and Obici Healthcare Foundation CEO R. Battle Betts, Jr. making an introduction, we were able to continue services in a mobile dental trailer that became our dental teams home for 8 months. This ensured continuity of care for our vulnerable population...



As our immediate past Board Chair Bob Hayes stated, "Our ultimate goal with this expansion is to serve more patients in need of our services and we thank all those who have supported these efforts!..." Dental care has been a great need in our service area and hopefully with this expansion, we will be able to address the need in our community. With this dream becoming reality, we expect to increase our service to more than 200 patients in the first year...



During the expansion, we also added a behavioral health room to address the increasing mental health need in our community. We are incredibly thankful to our dedicated donors who made this vision a reality. **Obici Healthcare Foundation, Delta Dental of Virginia Foundation, Hampton Roads Community Foundation, City of Suffolk ARPA, and Violet Greco Foundation.**



2023 A YEAR OF GROWTH



1,473
patients seen through
11,419 visits



710 dental patients
served through
1,832 visits



493 new patients
enrolled at the Clinic



10,560
30-day medications
given with a value
of **\$2.3** million



164 behavioral health
patients assisted through
1,165 visits

ROOTS OF SUPPORT

Like branches on a tree, we all grow in **different** directions, yet our roots remain as **one**.

– Suzy Kassem

PILLARS

\$500,000 +
Obici Healthcare
Foundation*

CORNERSTONES

\$499,999 – \$100,000
Birdsong Corporation*
Camp Family Foundations
Sentara
City of Suffolk
TowneBank*
Virginia Association of Free
and Charitable Clinics

VISIONARIES

\$99,999 – \$50,000
Franklin Southampton
Charities
Isle of Wight County
Special Fund #7 of
the Hampton Roads
Community Foundation
Virginia Health Care
Foundation

BENEFACTORS

\$49,999 – \$20,000
Robert B. and Laverne W.
Edwards
Town of Smithfield
Southampton County
United Way of South
Hampton Roads**
Violet Greco Foundation
Virginia Eye Foundation

AMBASSADORS

\$19,999 – \$10,000
Anonymous
Atlantic Dental Care
Community Action
Coalition of Virginia
Dominion Energy
Charitable Foundation
Mr. and Mrs. David L. Holland
Richard Bennett Trust

Suffolk Elks Lodge No. 685
Suffolk Foundation
Perk and G. Lee Taylor

CHAMPIONS

\$9,999 – \$5,000
1Foot 2Foot Centre for
Foot and Ankle Care
Anonymous
Birdsong Trust Fund
Brenda Joyner and Rick
Bodson
Archibald and Patricia
Brock^
Franklin-Southampton
Area United Way
Dr. and Mrs. + B.F. Jamison
The Millers Foundation
Pruden Foundation
Ellen and Whitney
Saunders
Elizabeth Turner

LEADERS

\$4,999 – \$2,500
Mr. and Mrs. McLemore
Birdsong, Jr.
Stephie and Charlie
Broadwater
Donna W. Carroll
Chuckatuck Ruritan Club
Mr. and Mrs. Harry Lee
Cross III
Antoinette Davidson
City of Franklin
Carter W. Hotchkiss and
Gina Pitrone
Langley For Families
Foundation
North Suffolk Rotary Club
Hope and Timothy Palmer
Rotary Club of Suffolk
Mrs. Alexander Su
Suffolk Moose Lodge
No. 141, Inc.
Temple Beth El

Westminster Reformed
Presbyterian Church^

PATRONS

\$2,499 – \$1,000
Amadas Industries
Anonymous (2)
The Atienza Family
Bayview Physicians Group
Warren and Penny
Birdsong
Ms. Randi H. Blumenson
and Mr. Daniel Mussatti, Sr.
Hattie Boone^
Bronco Federal Credit
Union
Robert M. Butler, Jr.
William M. Camp
Foundation
Mary Hart and Austin
Darden
Neal Davis
Kristy and Luke DeJarnette
Lydia Duke
Duke Chevrolet GMC
John and Nancy Dwyer
Ebenezer UMC
Epic Systems Corporation
Carrie and Rob Estes
Dr. and Mrs. Mike Genco
Sam Glasscock
Steven and Joy Greer
The Louis and Mary
Haddad Foundation
Harper's Table
Ms. Allison Harris
Robert M. Hayes
Thomas and Karen
Hazelwood
Bill and Kathy Hoffman
Mr. Richard Holland, Jr.
Calvin and Nita Holt
International Paper
Foundation
Sean Jamison

Little Mount Zion Baptist
Church

Jessica L. Lowder
Iris Lundy, MHL, BSN, RN
Mr. and Mrs. James Lynch
Kathy+ and David
McKercher
Craig Miller^
Charles and Joanne Modlin
Larry and Nell Neal^
Oakland Christian United
Church of Christ
Bob and Linda Patton
Peninsula Community
Foundation of Virginia***
Pfizer Matching Gift
Program
Pret Pretlow and Pat
Rountree
Glenn and Renee Rountree
Smithfield Rotary Club
Smithfield Ruritan Club
Southern Bank
B.L. "Sonny" and Penny
Stanley
Mr. and Mrs. Steve Stewart
Kirby Stiening
Suffolk Community
Hospital Foundation
Suffolk Iron Works
Steven Suhring and Beth
Lyon-Suhring
John and Cindy Tuttle
Dr. Lindsey D. Vaughn
Wendell and Crystal Waller
Mark and Terrie Weinketz
Ron Williams United Way
Golf Tournament
Town of Windsor
Windsor Congregational
Christian Church
ZB Training Solutions, LLC.

SUPPORTERS

\$999 – \$500
Anonymous (3)
AshBritt-IEM Health
Penelope and Leroy
Baisden
James and Suzanne Baur
Mr. and Mrs. E. Warren
Beale, Jr.
Sherri Bradford
Tonya Britt
Elizabeth and Brenton
Burgess
Mr. and Mrs. Linwood
Callis^
Mr. and Mrs. Thomas Coxe
Lee and Kate Cross
Cross Realty
Ms. Cathy P. Culbertson
Roger Estes
Fawcett Family Foundation
Mr. and Mrs. Robert Fry
Galatians United Christian
Church
Daniel W. Garland
Bob Gillette
Dr. Jeff Goodwin
Ashley and Andy Greene
Dawn Griggs
Brita Haag
Mark and JoAnn Hall
Hallwood Enterprises
Ronald and Ethel Hart
Sandy and Chet Hart
Anne and Bert
Henderson III
Holy Neck Christian
Church
Holy Neck Christian
Church, Men's Fellowship
Hubbard Peanut Company
Hunterdale Ruritan Club
Drs. Homer and Jean Isom
Iyer Hill Giving Fund
Una Jeremiah

Mr. and Mrs. Charles Jones
Kings Fork Ruritan Club
William E. Laine
Rosemary Longford
Patricia C. Merica
Nindra Foundation
Parr Funeral Home &
Crematory
Persons Orthopaedic
Sports Medicine & Joint
Replacement Center
Possum Hollow Ruritan Club
Mr. and Mrs. James E.
Rainey
Frank and Sally Rawls
Mr. and Mrs. David Rawls
June and Charles Rice
Arthur R. Robb, Jr.
William and Dale Rogerson
Mr. and Mrs. Jason and
Beverly Schramm
Sharon L. Sheffield
Richard Shelton
Smithfield Station
Norma and Kent Spain
Anna Stoiber^
Suffolk Christian Church
Suffolk Insurance
Corporation
Total Business Solutions
Elizabeth B. Totten
Walmart Store #1687
The Wawa Foundation
Wesley Chapel Methodist
Church
Wayne and Joanne Willis^
Windsor Christian Church
Women's Fellowship
Windsor Ruritan Club
Woman's Club of
Smithfield
Robert and Pam Woodruff
Yield Giving – MacKenzie
Scott Foundation

ADVOCATES

\$499 – \$250
Anonymous (2)
Susan R. Ashburn

Mr. Arnold and Rev. Dr.
Madelene Beard
Sallie Belle Benedetti
Mr. and Mrs. Everett
Birdsong
Harold and Nancy Blythe
W.C. and Dianne Boone
Mr. and Mrs. William M. Carr^
W. Randolph Carter Jr.
Scott and Ouida Dodson
Karen Dunn
John and Virginia Fisher
James and Patricia Fraley
Kay Frey
GFWC Junto Woman's Club
Betty and Bill Giermak
Grandy Farmers Market
Priscilla and Rob Heard
Ellen Holland
Holy Neck Ruritan Club
Denson and Robert V.
House, Jr.
Bobby Jones
Susan and Steven+
Kirkpatrick^
Dr. Patricia McNulty
Gloria and Johnnie Mizelle
Nansemond Insurance
Agency
Mr. Jack Nurney, Jr.+
Lynda and Hunter Odom
Mr. and Mrs. Ronald Pack
Elaine Richardson
Mr. and Mrs. Jeffrey Rosner
Saunders Properties
Mr. and Mrs. Thomas M.
Savage
James Schloss
Janice Scott
Lynne and Thomas
Stockman
Robert and Phyllis
Stoneburner
Nancy and Joe Webb

PARTNERS

\$249 – \$100
Elaine and James Abicht
Dana and Jim Adams



From left to right: WTFC Director of Operations and Human Resources April Adkison, WTFC Clinical Services Manager Cathy Culbertson, RX Partnership Executive Director Amy Yarcich, WTFC Executive Director Ashley Greene and WTFC Outreach Manager Jessica Rockwell

Alpha Kappa Alpha
Sorority Inc.
Amazon Smile
Anonymous (8)
Mario and Marion Bagaglio
Lynn Barlow
Taylor R. Barlow
Helen G. Barrett
Barbara and Michael Belkin
Benns United Methodist
Church Methodist Men
Benns United Methodist
Church United Methodist
Women
Benns United Methodist
Church, Pam Staggy Day
Circle
E. A. Bernhard, DMD
Wendy Biando
Velma Bowens
Lisa Bradshaw
Emma Brady
G.C. and Linda Bunch
Mrs. Leathia Carroll
Billy Chorey
Bambi and James Council
Mr. James Crocker
Barbara Davis
PJ Deloatch
Delta Sigma Theta Sorority,
Inc.–Suffolk Alumnae
Chapter
Susan Dillard
Linda and Billy Drummond

East Suffolk High School
Alumni Association
Elevance Health
Faith United Methodist
Church
Juliet Fancher
Patty and Ed Flemming
Judy and Wayne+ Gardner
Chris and Eileen Gilman
Linda and Cecil Gwaltney
Marie Haas
James M. and Rebecca
Habel
The Harpers
Mary Lawrence Harrell
Pearl B. Harrell
Jonathan Hayes
Beth Heard
Courtney Henry^
Linda Hoffer
Holland Lodge #256
Lula B. Holland^
Ray and Dotti Holland
Dan and Betty Holly
Holy Faith Church
Dr. Leroy Howell, Sr.
Ann Culley Jamison
Sandra Johnston
Karen+ and Chris Jones
C.F. and Linnie Jordan
Neysa and Robert Lee
Liberty Spring Ruritan
Club
Peter and Angie Lowry^

Main Street United
Methodist Church
Hilda Mansfield
Mr. and Mrs. Howard W.
Martin, Jr.
Blake Marton
Ms. Edith Matthews
Brian and Nancy Modlin
Annette Montgomery
New Healing and Fountain
Holiness Church
Carolyn Orłowski
Monika D. Patrick
Pilot Club of Suffolk
Stephen and Sandra
Poole
Mr. and Mrs. LeeRoy
Ragsdale
Sally Revere
Robb, Scott, Bradshaw, &
Rawls, P.C.
Mr. W. Jeff Sadlick
Henry G. Simpson
Sharon Slate
Smithfield Alumnae
Chapter of Delta Sigma
Theta Sorority, Inc.
Sheila Speirs
Karen and Tom Spence
Ms. Karen Stapleton
Mr. Ira Steingold^
Nancy Stutts
J. Christopher and Patricia
Sweitzer



Anonymous (2)
Rebecca Bartlett
Drs. Fallon and Arnold Berger
Sherri Bradford
Charlie and Stephie Broadwater
Sandra Cahoon
Leathia Carroll
Rob and Carrie Estes
Daniel Garland

Ashley and Andy Greene
Steven and Joy Greer
Regina and Charlie Jones
Blake Marton
Jessica Mullen
Monika Patrick
Marian Rapp
Andrew Rogers
Renee Rountree

William Sadlick
Karen A. Speirs
Phyllis C. Stoneburner
Savannah Triplett
Joanette Walker
Wendell Waller
Shenetta Williams



Anonymous
Wendy Biando
W.C. and Dianne Boone
Sherri Bradford
Lisa Bradshaw
Tonya Britt
Ms. Gail Byrd
Susan Dillard

Calvin and Juliet Fancher
Dr. and Mrs. Mike Genco
Ashley and Andy Greene
Mr. and Mrs. David L. Holland
Cheryl Hunt
Mr. and Mrs. Charles Jones
Jessica L. Lowder
Iris Lundy, MHL, BSN, RN

Ms. Edith Matthews
Tyler Rogerson
Elizabeth B. Totten
Dr. Lindsey D. Vaughn
James and LaTarsha Waddy
Mark and Terrie Weinketz

(***) These individual donations are included in Peninsula Community Foundation of Virginia total giving.

Consider designating WTFC to receive some or all of your United Way workplace giving donation. Our Commonwealth of Virginia Campaign (CVC) # is 200900.

(**) Information compiled from United Way reporting. Individual workplace giving contributions included in United Way total giving.

HONORARIUM AND MEMORIAM TRIBUTES

Donors who give in honor or in memory of loved ones bring a special kind of support and meaning to our Clinic's growth. Their contributions not only honor the legacy of those they hold dear but also help us expand our reach and impact in the community. These donors shine a light of hope and compassion that help our mission grow and inspire others. We are deeply grateful for their support and the lasting impact it has on our Clinic's ability to thrive and make a difference.



From left to right: WTFC Board Member and Sentara Obici Vice President and CMO Dr. Michael Genco, WTFC Dental Coordinator Kristie Chester, WTFC Dental Assistant Missy Rapp, WTFC Dentist Dr. Fallon Berger, WTFC Executive Director Ashley Greene and Sentara Obici Hospital President Dave Masterson, MHA, FACHE

Malcolm and Sydney Tabor
Mark and Patricia
Thompson
Trinity United Methodist
Church – Susanna
Wesley Circle
United Full Gospel Revival
Center
United Way of Greater
Philadelphia and
Southern New Jersey
Lynda Updike
Mr. and Mrs. R.D. Vroman
Dr. and Mrs. James Waddy
Danny and Judy Walls
Billye Walton
Wesley Chapel UMW
Charles and Rosemarie
White
Jeff White
Josephine White
Ms. Harriet Wills

Ms. Marlene D. Everett
Sally Ford
Joanne Gabber
Geneva Hall
Mary and Ray Helmer
Amy Henry and Tracey
Doxie
Robert and Wendy Hosick
Cheryl Hunt
Margaret Ireland
Kay and C. D. Jernigan
Randy and Alethia Keaton
Debra Keeling
Robert F. Kellis, Jr.
Doug and Brenda Kincaid
Elizabeth⁺ and R.H.
McKinney
Jim and Jessica Mullen
Nansemond River Baptist
Church
Mrs. Helen Neal
Newsoms United
Methodist Church
Graham and Betty
O'Berry
Shirley O'Briant
Ginger and Bill Owen
William A. Peak
Katherine and Thomas
Queen
Teri Rahming
Marian Rapp
Mr. and Mrs. William H.
Riddick III
Jessica Rockwell
Andrew Rogers
Bernice Rogers
Tyler Rogerson
Jack and Donna
Roggmann
Louise Ross
Carolyn W. Savinsky
Mr. Durwood V. Scott
Gloria and Charlie Seitz
Edsel and Jeri Shaffer
Darlene and Robert Shields
John and Karen Speirs
Mary, J.V. and Rhonda
Stanley

FRIENDS
\$99 – \$1
AARP Chapter 1040 of
Suffolk
AARP Suffolk #4030
Anonymous (6)
Mr. and Mrs. Robert Baker, III
Peyton Barlow
R. Felton and Melanie Beale
Drs. Fallon and Arnold
Berger
Robert and Shirley Bishop
Sharon Black
Raymond and Anna Blaum
Ms. Betty Bunch
Ms. Gail Byrd
Sandra Cahoon
Pamela and Mark Callahan
Michael Carlin
Mr. and Mrs. Scott Carr
Mr. Carl Coon
Shirley Crocker
Jim and Robin Decker
Jill and Kevin Duck
Jacquelin Edwards
N. Macon and Pamela
Edwards III

Ms. Claire Strickland
Savannah Triplett
Robert and Nancy Turner
VA District Pilot
International
Mr. David C. Von Rump
Walters Homemakers Club
Steve and Mary Walton
Jimmy and Shirley Weaver
Shenetta Williams
Bill and Sarah Willman
Windsor Christian Church
Circle #2
Joseph and Dorothy Winton
Woman's Club of Windsor
Women on Mission –
Central Hill Baptist Church

GIFTS-IN-KIND
AARP Suffolk #4030
Anonymous (10)
Nancy and James
Atkinson
Jennifer Bradshaw
Bridge The Gap
Sandra Cahoon
Mr. Vernon H. Carr, Jr.

Chesapeake Care Clinic
Christian Home Baptist
Church
Colonel William Allen
Chapter, NSDAR
Lea Dean
Delta Sigma Theta
Sorority, Inc.-Suffolk
Alumnae Chapter
John and Virginia Fisher
Galatians United Christian
Church
Mr. Vernon Gayle
GFWC Junto Woman's
Club
Gideons International
Greene Lawn Services
Mark Griffin
Charles Harris
Holy Neck Christian
Church
Keurig Dr. Pepper
The King Savage Circle
Bethlehem Christian
Church
Drs. Venu and Prashanthi
Koduri

Main Street United
Methodist Church
Major Signs
Martin-Tyrell-Washington
District Health
Julie Minter
Pilot Club of Suffolk
Bettie Savage
Ms. Olivia Robinson
Stagger
J. Christopher and Patricia
Sweitzer
Leslie Teal
Chrissy Thornburg
VA District Pilot
International
Kim Wagner
Gail Williams
Mrs. Mary Lee W. Willis

* Multi-year pledge
+ Deceased
^ Monthly

IN MEMORY OF*

**All of the Families served at Parr
Funeral Home**
Parr Funeral Home & Crematory
Pam Askew
Doug and Brenda Kincaid
Molly Atienza
Daniel Atienza
Joseph H. Barlow, Sr.
Lynn Barlow
George J. Carroll, Jr.
Donna W. Carroll
Rosalynn Carter
Bob Gillette
Barbara "Bobbie" Chapman
Everett and Miriam Birdsong
Sandy and Chet Hart
Jean Claud
Mario and Marion Bagaglio
R. Felton and Melanie Beale
Robert and Shirley Bishop
Raymond and Anna Blaum
Scott and Heather Carr
William Chorey
Shirley Crocker
Jill and Kevin Duck
Jacquelin Edwards
N. Macon Edwards III
Faith United Methodist Church
Marie Haas
Ellen Holland
Ray and Dotti Holland
Margaret Ireland
Carol A. Johanningsmeier
Barbara J. Jones
Regina Jones
C. Frank and Linnie Jordan
Graham and Betty O'Berry
Shirley O'Briant
William A. Peak
Katherine and Thomas Queen
Jack and Donna Roggmann
Durwood V. Scott
Edsel and Jeri Shaffer
Henry G. Simpson
Amy Henry and Tracey Doxie
Robert and Nancy Turner
Jeff White
Windsor Christian Church Circle #2
E. Talmadge Darden
Robert Butler
Michael Darden
Neysa and Robert Lee
Martha Denson
Barbara A. Davis
R. Franklin and Arbee R. Edwards
Robert and Laverne Edwards
Roger Fedro
Pamela and Mark Callahan
Jeanette Howe Galuska
Dawn Griggs



WTFC Donors Deb Gayle with Wanda and Les Hall

Wayne Gardner
Bob Gillette
June and Charles Rice
Laura Gibson
DG Group Architecture, PLLC
Marilyn Gilbert
Bob Gillette
John C. Harrell
Robert and Marie Baker
Sandy and Chet Hart
Robert R. Harrell, Jr.
Sandy and Chet Hart
Nancy Hatfield
Bob Gillette
Max, Janice & Jamie Hauser
Ann Culley Jamison
Bob Heard
William Chorey
Beth Heard
Marvin L. Hoffer, Capt., U.S. Navy
Linda Hoffer
Estelle Jamison
Elaine and James Abicht
William P. Barlow
Sallie Belle Benedetti
James Crocker
Kay Frey
William Gwaltney
Brita Haag
Allison Harris
Sandy and Chet Hart
Sean Jamison
Una Jeremiah
Charles and Joanne Modlin
Sally Revere
Robb, Scott, Bradshaw, & Rawls, P.C
Janice Scott
Mary, J.V. and Rhonda Stanley
Danny and Judy L. Walls
Joseph and Dorothy Winton
Harry Lee Joyner III
Bob Gillette
Dr. Desmond Longford
Scott and Ouida Dodson
Chris and Eileen Gilman
Allison Harris
Rosemary Longford

Rosa E. Lynch
Little Mount Zion Baptist Church
Kathy Mc Kercher
David Mc Kercher
Beth McKinney
Danny and Judy L. Walls
Barbara Mizelle
Sarah and Bill Willman
Lionel Neal
Helen Neal
John Norcross
Doug and Brenda Kincaid
Jack W. Nurney, Jr.
William C. Giermak
Mary Lawrence Harrell
LTC Thomas J. Orłowski
Carolyn Orłowski
Eley Owens Powell
Rebecca and Witt Harper
Tommy Pruitt
James and Christine Lynch
JoAnn Rawls
James and Rebecca M. Habel
Frank and Maud Richardson
R. Elaine Richardson
Gerald Ross
Louise Ross
William Saunders III
Chris and Karen⁺ Jones
Sarah Schloss
James Schloss
Ron Schupner
Colonel William Allen Chapter,
NSDAR
Al Scott
Sandy and Chet Hart
William Slate
Sharon Slate
Dr. Alexander Su
Josephine Su
James E. Turner, Jr.
Elizabeth Turner
Sue Von Rump, RN
David C. Von Rump

Billy Wilson
Martha Wilson
Nancy Lynn Wyatt
Bob Gillette
Daniel Zasada
Barbara and Michael Belkin
Patricia and James Fraley

IN HONOR OF*

Betty Bunch
Linda and Gaither Bunch
Tom and Barb Chamberlian
Sandy and Chet Hart
Frank Cross
Jonathan Hayes
Elizabeth Curtis
Helen G. Barrett
AJ and Mary Alyce DiStasio
Sandy and Chet Hart
Wayne Gardner
June and Charles Rice
Sam Glasscock⁺
Linda and Gaither Bunch
Ashley Owen Greene
Sandra Johnston
Marie Haas
Jacquelin Edwards
Les and Wanda Hall
Sandy and Chet Hart
Mary Lawrence Harrell
Pearl B. Harrell
Lydia Duke Hevener
Linda and Billy Drummond
Kermit Hobbs
June and Charles Rice
Marion Johnson
Bob Gillette
Sandra Johnston
Bob Gillette
The Honorable Joseph P. Massey
Ellen and Whitney Saunders
Timothy Palmer
Penelope and Leroy Baisden
Robert and Wendy Hosick
Marsha Rooks
Susan R. Ashburn
Ruth Saunders
Saunders Properties
John and Karen Speirs
Sheila Speirs
Susan Stone
Jacquelin Edwards
Super Jax
Ashley and Andy Greene
Mark Thompson
Patricia Lowe
⁺ Deceased
* Honoree's name is in bold

2023 CORPORATE TREE OF LIFE SPONSORS



1Foot 2Foot Centre for Foot and Ankle Care	Chuckatuck Ruritan Club	Patient First
Allfirst, LLC	Dominion Energy Charitable Foundation	Rob Estes – Freedom Street Partners
B&PO of Elk's Suffolk Lodge 685	Duke Chevrolet GMC	Sentara Obici Hospital
Birdsong Corporation	Franklin Lumber	Suffolk Iron Works
Bronco Federal Credit Union	Palmer Elder Law	Temple Beth El
		TowneBank

PATIENTS SERVED BY LOCALITY



PATIENT PROFILE

- 39%** ----- are working full or part-time, many with more than one job
- 60%** ----- are women
- 74%** ----- are age 40+
- 81%** ----- live at or below 150% of the Federal Poverty Level = annual income of \$45,000 for a family of four
- 72%** ----- live at or below 100% of the Federal Poverty Level = annual income of \$30,000 for a family of four
- 90%** ----- have multiple chronic illnesses, such as hypertension, heart disease, and diabetes

FACILITATORS OF GROWTH

Current WTFC Staff



- | | | | |
|--|--|---|---|
| EXECUTIVE DIRECTOR
Ashley O. Greene | DIRECTOR OF OPERATIONS AND HUMAN RESOURCES
April Adkison | PHARMACIST
Nancy Rogerson, RPh | DENTAL ASSISTANTS
Savannah Mattison, DA
Missy Rapp, DA* |
| MEDICAL DIRECTOR
Steven P. Greer, MD, FACP | CLINICAL SERVICES MANAGER
Cathy Culbertson, RN | PHARMACY TECHNICIANS
Rebecca Bartlett, CPhT
Nadia Copeland, CPhT | LEAD FRONT OFFICE RECEPTIONIST
Teri Rahming |
| NURSE PRACTITIONER
Regina Jones, MSN, RN, NP-C | DISCHARGE NURSES
Cynthia Griffin, LPN
Beverly Schramm, RN | DENTISTS
Irtiza Abbas, DDS*
Fallon Berger, DDS | OFFICE ASSISTANTS
Burgundy Johnson*
Edie Matthews |
| DIRECTOR OF DEVELOPMENT
Jessica M. York | MEDICAL ASSISTANT
Jamy Jennings, MA | DENTAL COORDINATOR
Kristie Chester, RDA | ELIGIBILITY COORDINATORS
Patrice Turner*
Shenetta Williams
*Part-time |
| OUTREACH MANAGER
Jessica Rockwell | WOMEN'S HEALTH PROGRAM
Lou Ann Turner, NP*
Ginger Vincent, RN | DENTAL HYGIENIST
Sonya Yoon, RDH, BSDH | |
| FINANCE MANAGER
Kim Oyer | | | |

HELP WTFC GROW

GIFTS IN-KIND

WTFC accepts gifts in-kind such as office and kitchen supplies, and snacks for our volunteers. Questions about in-kind donations? Contact Kim Oyer at koyer@wtfreeclinic.org or 757-923-1060, ext. 7002.

LEGACY GIVING

Please consider this timeless and thoughtful way to support and sustain WTFC. For more information on how you can support WTFC through bequests, trusts, or other legacy gifts, contact Jessica York at jjork@wtfreeclinic.org or 757-923-1060, ext. 7025.

MATCHING GIFTS

Many companies have matching gift programs that help you stretch your donation and make giving easy. Check with your employer to see if this opportunity is available to you.



SCAN ME

NAP CREDITS

The Virginia Neighborhood Assistance Program (NAP) provides tax incentives to encourage individuals to participate with non-profit organizations. At WTFC, we give these NAP credits to qualified licensed medical and dental volunteers.

SPEAKERS BUREAU

Are you a member of a civic group, church, or club that might host speakers from time to time? For speaker information or to schedule a tour, contact Jessica Rockwell at jrockwell@wtfreeclinic.org or 757-923-1060, ext. 7012.

ADDITIONAL COMMUNITY PARTNERS



THANK YOU FOR YOUR DONATION



Christian Home Baptist Church (CHBC) helped boost the Clinic's growth by helping us direct more of our expenses towards direct patient care with this wonderful in-kind donation! From left to right: CHBC Members Angie and Rufus Turner, WTFC Board Vice-Chair and Pastor Wendell Waller and WTFC Executive Director Ashley Greene.

CREDITS

PRINTER

Professional Printing Center

GRAPHIC DESIGNER

CT Design Group

CONTRIBUTING PHOTOGRAPHERS

Jessica Rockwell

CONTRIBUTING WRITERS

Ashley O. Greene

Jessica Rockwell

Jessica M. York

PUBLISHER'S NOTE

A portion of the cost of professional design and production of this State of the Mission report was generously donated.



www.wtfreeclinic.org | (757) 923-1060 | info@wtfreeclinic.org
2019 Meade Parkway | Suffolk, Virginia 23434

The Clinic maintains a 501(c)3 non-profit status and gifts are tax deductible to the full extent of the law.

The Western Tidewater Free Clinic (WTFC) 2023 State of the Mission is intended to provide an overview of the time, talent, and treasure utilized in providing a health home to eligible uninsured, underinsured, and underserved residents of Western Tidewater. To that end, the contents of this report have been extracted from personal interviews, existing content, or database information. This information may not be error-free. To provide any updates or corrections to this report, please notify WTFC Director of Development at 757-923-1060, extension 7025.